

64934

WELL RECORD

PWTS Permt No. 2007-0313W

Iowa Department of Natural Resources - Geological Survey
109 Knowledge Hall, Iowa City, IA 52242-1319 Fax (319) 336-1575

PWTS Well No. _____

County Permt No. _____

Site Identification
 Property Owner Rural Water #10R Other ID _____
 Address 4438 380th St Hospers, IA
 Parcel # _____
 Well Depth 248 ft Date completed 3/17/08

Location County Six
 _____ and _____ of intersection of _____ and _____
 _____ 1/4 of the _____ 1/4 of the NE 1/4 of Sec 20 TWP 9S Rng 45
 UTM coordinates (NAD83 datum only) decimal degrees
 _____ N Latitude _____ W Longitude _____
 Show location of well on grid with a dot (•) Sketch map of well location on property

Open Above Casing Below surface Elevation (ft) _____

Formation log

Top	To	Color	Hardness	Formation description
0	7	Black	soft	Top Soil
7	58	Brown	soft	Clay
58	193	Grey	soft	Clay
193	249	wh/br		Sand/sandstone
249	256	Grey	Med	Shale

Remarks (including depth of loss during fluids, materials, or tools)

Well use

<input type="checkbox"/> Domestic	<input type="checkbox"/> Heat pump	<input type="checkbox"/> Commercial
<input type="checkbox"/> Livestock	<input type="checkbox"/> Municipal	<input type="checkbox"/> Monitoring
<input type="checkbox"/> Irrigation	<input checked="" type="checkbox"/> Public supply	<input type="checkbox"/> Other _____

Drill method rotary auger cable other Reverse
Hole size
24 inch from 0 ft to 256 ft
 _____ inch from _____ ft to _____ ft

Record all depth measurements from ground level (GL). Use (+) for above GL measurements.

Casing Size (OD)	Type/Wt	Drive shoe (yes/no)		Packer seats (yes/no)	
		Depth top	Depth bottom	Depth top	Depth bottom
12"	49.56/ft	1.5'	-218'		219 1/2'

Perforated or slotted casing? (yes/no) _____
 Perforated/slotted from _____ ft to _____ ft
 Perforated/slotted from _____ ft to _____ ft

Casing grouted? (yes/no) _____ Placement method _____

Type	Depth top	Depth bottom	Amount (yd/wt)
Neat Cement	10	178	

Well screen? (yes/no) _____

Diameter	Slot size	Depth top	Depth bottom	Length	Material
12	0.015	218	248	30	S.S.

Bottom capped (yes/no) with Stainless Steel Plate
 Seals/Packers (yes/no) xhd _____ depth _____ ft
 Gravel packed (yes/no) from 178 ft to 248 ft
 type NGC #2 amount _____

Well developed? (yes/no) _____
 Explain Surge, bail, jetted
 (pumped, drilled, bailed) for _____ hrs @ _____ GPM

Pump installed? (yes/no) _____ Date 3/14/08
 Installer's name Kenny Mohr
 Type of pump Submersible Depth to intake 239 ft
 Pump diameter 6" Rated capacity 300 GPM

Water information Aquifer: sand/gravel limestone sandstone
 Main water supply zone from 218 ft to 248 ft casing/well
 Static water level _____ ft (below/above) GL; tape drilling E-line estimate
 Pumping water level _____ ft below GL; tape drilling E-line estimate
 A1 yield of _____ GPM; orifice volumetric estimate for _____ hours
 Measurements taken at _____ (AM/PM) Date _____/_____/____

Water quality test? (yes/no) _____ Date tested _____/_____/____
 Tested by RW #1

Contractor Morrell Co.
 Address P.O. Box 908 Waukegan, IA 50263
 Order Darwin Gehoy Certification no. 1786

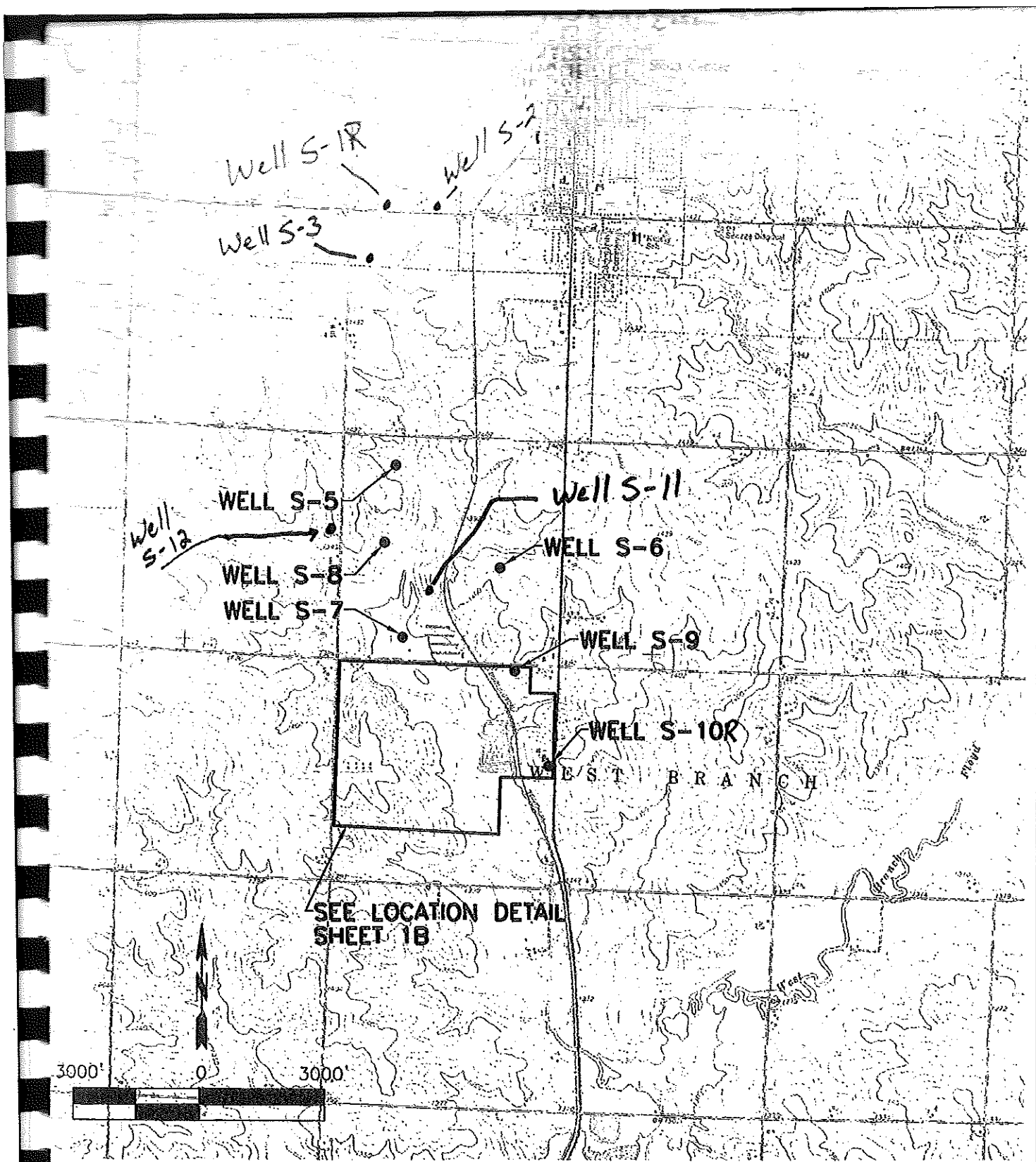

LOCATION PLAN

1A

P:\08\016\13\DWG\001.DWG



DeWid Grant Reckert and Associates Company
 Consulting Engineers
 Rock Rapids, Iowa
 Sioux City, Iowa
 Sioux Falls, South Dakota

Date SEPT 2007
 Drawn By JMG
 Approved GJP
 Revised
 PROJECT NO. 801613

**SCHEDULE 3 - WELLS
 2008 IMPROVEMENTS
 RURAL WATER SYSTEM NO. 1**